



21//22

“Do not go
where the
PATH may
lead...

... go instead where
there is no path
and leave a **TRAIL.**”

*-Ralph Waldo Emerson,
Nature essayist*

REPORT

1 // Letter from the President

2 // Board of Directors

3 // BIRD'S-EYE VIEW: Museum at a Glance

4 // FAR & WIDE: Visitorship & Engagements

7 // FORWARD: Our Future Home

12 // STATEWIDE & BEYOND: Collections & Research

16 // FOOTPRINTS: Special Exhibits

18 // A WELCOME RETURN: Education & Programs

22 // COMING TOGETHER:
Inclusivity, Diversity, Equity, & Accessibility

25 // Financials & Giving

THE MISSION OF THE MILWAUKEE
PUBLIC MUSEUM IS TO INSPIRE
CURIOSITY, EXCITE MINDS,
AND INCREASE DESIRE TO
PRESERVE AND PROTECT OUR
WORLD'S NATURAL AND
CULTURAL DIVERSITY
THROUGH EXHIBITIONS,
EDUCATIONAL
PROGRAMS,
COLLECTIONS,
AND RESEARCH.

A LETTER FROM DR. ELLEN CENSKY, PRESIDENT & CEO,
AND P.J. DISTEFANO, BOARD CHAIRMAN

DEAR FRIENDS:

When you visit the Milwaukee Public Museum (MPM), there are numerous paths you can take to navigate our three floors of exhibits. Some are straight; some are winding. Some are familiar; others will make you feel like you've lost your way. There are twisting corridors and surprises around each corner, taking you around the world and back in time. Collectively, these paths create a journey of discovery, which is what so many people love about visiting our Museum.

We started this past fiscal year with a significant journey of our own: In September of 2021, MPM staff and the newly assembled Future Museum design team took a trip around the state seeking inspiration for the new Museum. While we knew this trip would be important, none of us anticipated the extent to which it would shape the project, and incidentally, the future of our institution and generations of visitors. The result was something so unique and so true to our home [Wisconsin and Milwaukee], something so fresh and innovative, that we can't wait to keep sharing new milestones as this project comes to fruition. We are excited about our future, and we hope you are, too.

As we took these major steps forward, we also explored ways to advance research, bring new knowledge to visitors in accessible ways, teach science by doing science, engage our community through the return of in-person programs and events, and continued to bring exciting traveling exhibits to our state. Along the way, we've been strengthened by you all, our supporters preserving this Museum's world-class legacy.

The path ahead, like our exhibit floors, is full of discovery, and the light at the end shines brighter each day. THANK YOU FOR BEING PART OF THIS JOURNEY.

Dr. Ellen Censky
President & CEO

Patrick (P.J.) DiStefano
Board Chairman



BOARD OF DIRECTORS

September 1, 2021 -
August 31, 2022

COMMUNITY MEMBERS SERVING ON MPM BOARD COMMITTEES

- JoAnne Anton
- Jennifer Bartolotta
- Jo Beightol
- Andrea Bryant
- Curtis Carter, PhD
- Mark Denning
- Thomas Frenn
- Beth Giles
- Linda Groth
- Margarete Harvey
- Darren Hodges
- Christy Jagdfeld
- Joshua Jeffers
- Raisa Koltun
- Mary Beth Lane
- Jacobo Lovo
- Laura Malugade
- Patricia B. McKeithan
- Sara Meaney
- David Meissner
- Mary Read
- Martin Schreiber
- Morgan Treis
- Les Weil
- Jay & Madonna Williams

OFFICERS

- Patrick (P.J.) DiStefano, Chairman**
Managing Partner, Deloitte
- Lynn Warner Brengel, Vice Chairwoman**
Community Volunteer
- John Roberts, Vice Chair**
Vice President, Field Talent & Performance, Northwestern Mutual
- Joshua (Josh) Erickson, Treasurer**
Director of Legal Services, Corporate and Finance, WEC Energy Group, Inc.
- Timothy (Tim) Byrne, CFA, Assistant Treasurer**
Chief Information Officer/Managing Director, Baird
- Christine (Chris) Rundblad, Secretary**
Community Volunteer
- Mary Ellen (Candy) Pindyck, Assistant Secretary**
VP, Meridian Industries, Inc.
- Ellen Censky, PhD, President/CEO (ex-officio)**
Milwaukee Public Museum

DIRECTORS

- Jason Allen**
Partner, Foley & Lardner, LLP
- Ethan Elser, Sr.**
VP & Principal, PACE Equity
- Peter Feigin**
President, Milwaukee Bucks, President, Fiserv Forum
- Alexander (Alec) Fraser**
Partner, Michael Best & Friedrich, LLP
- Ivan Gamboa**
SVP, Tri City National Bank
- John Grunau**
Owner, Creative Enterprises
- Margarete Harvey**
Community Volunteer
- Chris Her-Xiong**
Founder/Executive Director, Hmong American Peace Academy, Ltd.
- Patricia Hoben, PhD**
Executive Director, City Forward Collective
- Lyle Ignace, MD, MPH**
CEO, Gerald L. Ignace Indian Health Center
- Niksa (Nik) Ivancevic**
Partner, Midwest Fiber Networks, LLC & CableCom
- Angie Izard, EdD**
Director of Multicultural Projects, University of Wisconsin - Milwaukee
- Corey Jaskolski**
President & Founder, Synthetaic
- Khalaf Khalaf**
Vice President, General Counsel, Johnson Outdoors
- Michael Maistelman**
Attorney & Managing Partner, Maistelman & Associates, LLC
- Thad Nation**
Owner, Nation Consulting
- Marcelia Nicholson**
Chairwoman, Milwaukee County Supervisors
- John Olson**
Community Volunteer
- Joel Plant**
Chief Executive Officer, Frank Productions, LLC
- Anna Ramirez Baritt**
Early Childhood Advocate and Educational Consultant
- Gerard Randall**
Executive Director, Milwaukee Education Partnership
- Beverly Smiley**
Retired, Badger Meter, Inc.
- Marlon Sullivan**
Executive VP & Chief Human Resources Officer, Johnson Controls
- Michael Tate**
Principal, Wavecrest Consulting and Analytics
- Charlie Uihlein**
Executive Director, Teens Grow Greens
- Mike Van Asten**
Founder & President, Incredible Edibles, Inc.
- Jerome (J.J.) Weis**
President & Lead Administrator, Jerome J. and Dorothy H. Holz Family Foundation
- Charles (Charlie) Wright, Jr.**
VPO, Rheocast Company, a division of The Fall River Group, Inc.
- Patricia (Patty) Yunk**
Community Volunteer

MPM ENDOWMENT TRUSTEES

- V. Ross Read III, Chair**
- Anthony B. Beadell**
- Robert Jansen**
- Robert Moebius**
- Adam Peck**
- Tom Tuttle**
- Sara Walker**

34,634

Visitors who received free admission on Kohl's Thank You Thursdays



73,188

Daniel M. Soref Planetarium-goers



2,274,682

Unique website visitors



3

Botany research papers published



5,000

Words translated into Spanish and Hmong for community resources



90,122

Objects digitized



BIRD'S-EYE VIEW

Museum at a Glance

130

Tiger moths had DNA sequenced by the Zoology department



37

Adjunct Curators, Research Associates, and Emeritus Curators



131

Museum staff members



70,876,770

Paid media impressions



57,738,727

Earned media impressions

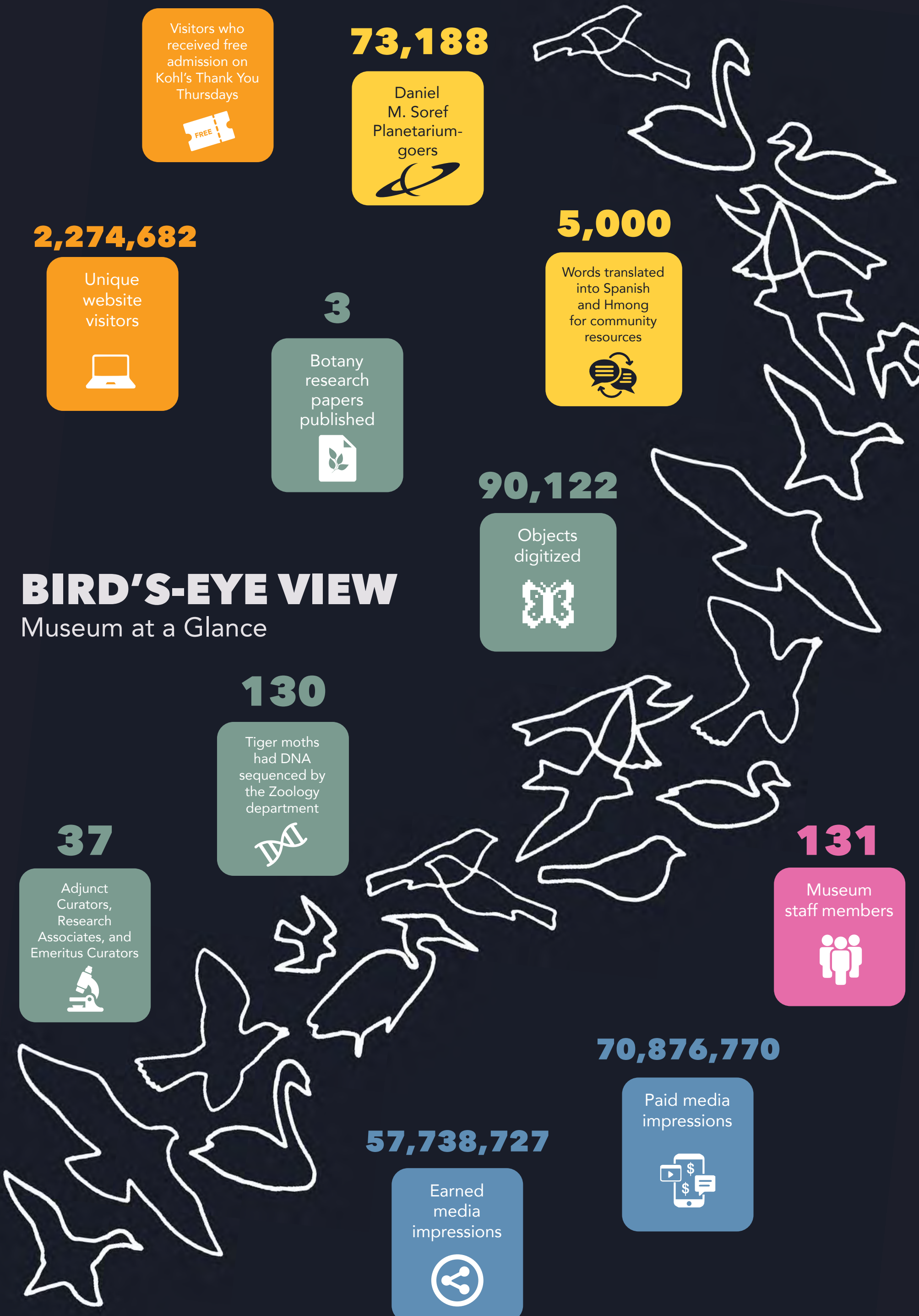



FAR & WIDE

Visitorship & Engagements

“ADVENTURE is worthwhile.”

-Aristotle, Polymath



568,384

TOTAL IN-PERSON VISITORS

MPM HAD A VISITOR FROM **EVERY** STATE

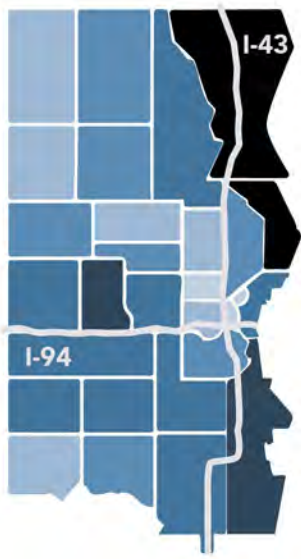

VISITORS FROM MILWAUKEE COUNTY

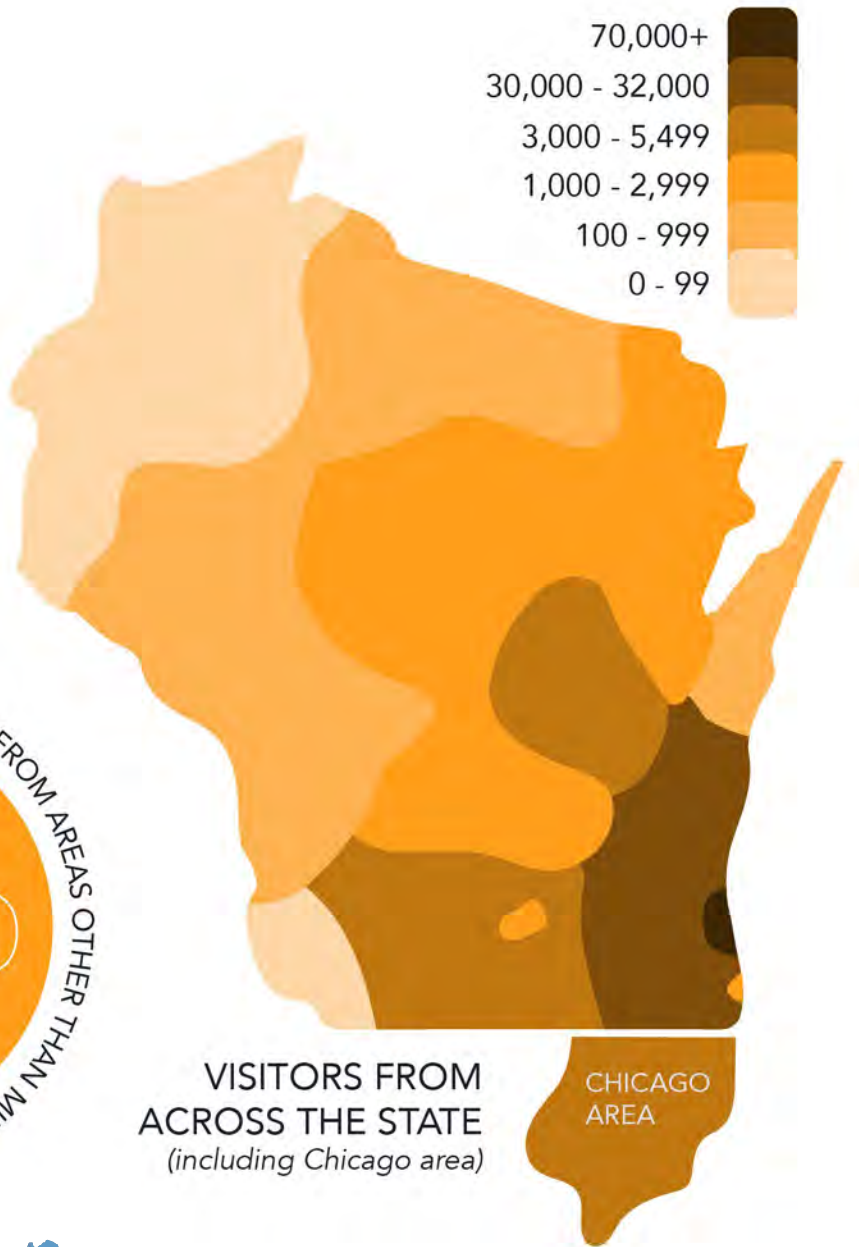
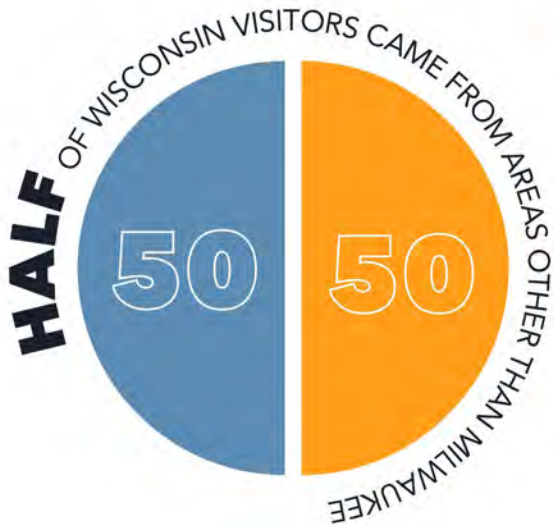

VISITORS FROM ACROSS THE STATE (including Chicago area)

CHICAGO AREA



MPM INSPIRES CURIOSITY AND EXCITES MINDS BY WELCOMING VISITORS VIRTUALLY AND IN PERSON...

1 MILLION+ WEB VISITORS FROM ACROSS THE STATES



AS WELL AS WEB VISITORS FROM ACROSS **WORLD**

...BOTH NEAR AND FAR

SOCIAL MEDIA IMPRESSIONS



378,750



632,448



2,054,235

Our Visitor Services staff sold **5,132** new memberships onsite this past year! Thank you to all who love MPM.





FORWARD

Our Future Home

“Be gentle enough
to follow the natural
PATHS of the
earth, and strong
enough to rise up
and **RESHAPE** the
world.”

*-Brenda Peterson,
Nature writer*



Press Play to
watch a video
about our
statewide tour.

WE MADE VAST
LEAPS & HIT MULTIPLE
MILESTONES TOWARDS
OUR FUTURE THIS
PAST YEAR.

THE
ONCE-
IN-A-
LIFETIME
OPPORTUNITY
TO TRANSFORM OUR
INSTITUTION INTO
THE MOST INSPIRING,
ENGAGING, AND
RELEVANT MUSEUM OF
NATURE AND CULTURE
FOR TOMORROW'S
WISCONSIN AND WORLD
IS WELL UNDERWAY.

The design team exploring
Frog Bay Tribal National Park.

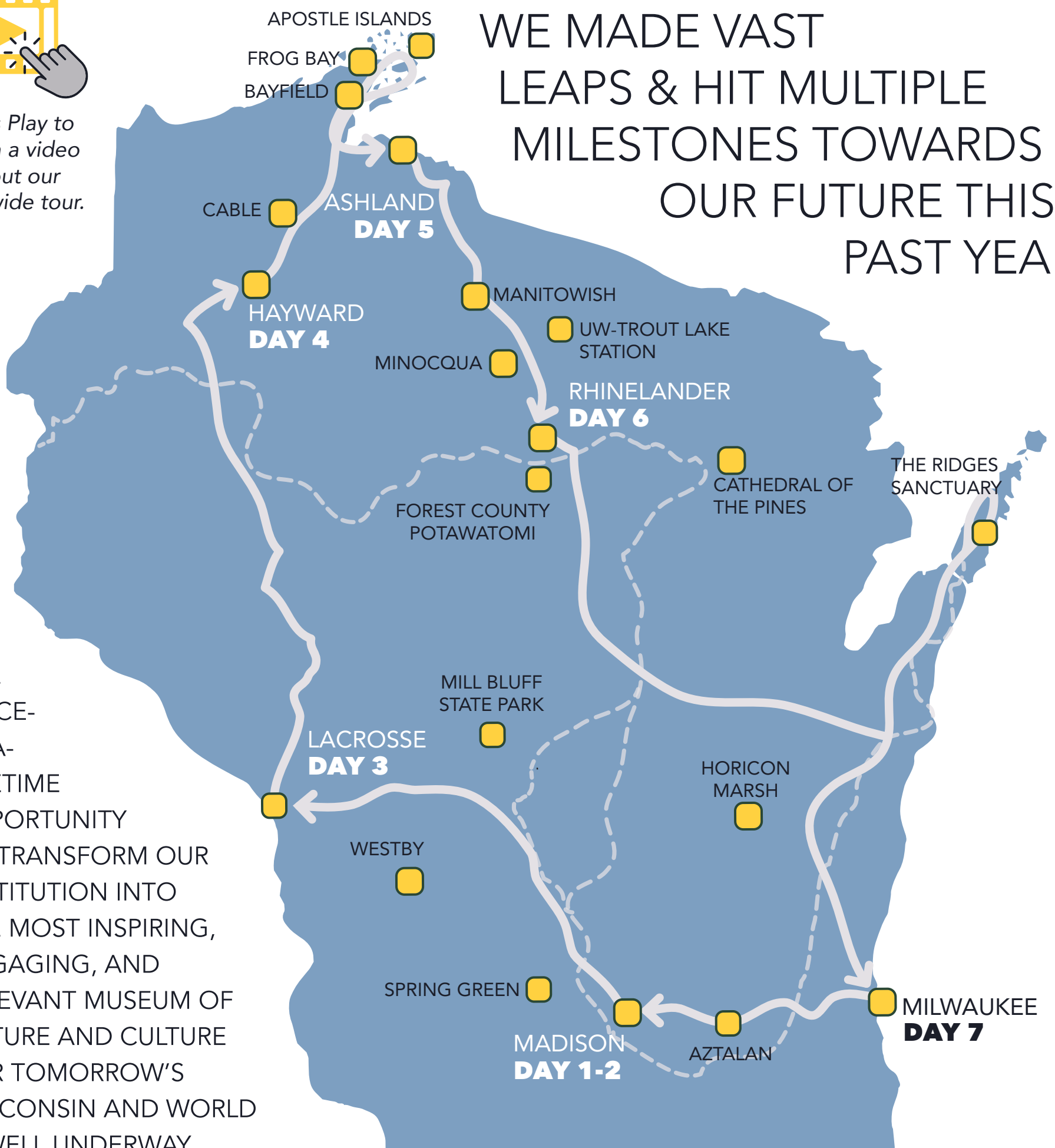

SEPT 2021

WISCONSIN WONDERS TOUR

The Future Museum design team embarked on a seven-day, 1,500-mile journey across Wisconsin from September 23 to 30, 2021 in search of people and places who may have stories to tell and whose landscapes and cultures would inspire the new Museum's design.

MARCH 2022

PROJECT FUNDING

In March 2022, Milwaukee County Executive David Crowley and the Milwaukee County Board of Supervisors voted to provide \$45 million to fund the construction of the new Museum. This signified to the American Alliance of Museums that MPM has fulfilled its conditions for reaccreditation.



A collection of bone and tusk art from Indigenous peoples of the Arctic.

MAY 2022

MOVING PREP

Museum curatorial departments began planning measures for moving our 4 million collections items. This is a long, specialized process; each object is intricately identified, tracked, packed, and protected for its journey. In May 2022, Registrar Sara Podejko was promoted to Collections Move Project Manager to oversee the process, which began with a course on moving museum collections. The four-week, hands-on course provided a how-to for planning and managing a collections move to avoid any pitfalls.

STEPS TAKEN THUS FAR INCLUDE:

- **Crate Exploration** - We began exploring crate sizes, dimensions, and material types, ordered prototypes, and began testing against MPM's collections.
- **Collections Mapping** - An itemized mapping of each collection space (28 rooms) was created, noting individual cabinetry units and archival needs.
- **Storage System Tours** - We began discussions with collections cabinetry vendors about the project and toured other institutions' storage facilities.
- **Inventory and Assessment** - Three part-time employees were hired to inventory and assess the library's unique holdings as part of space planning for the new building. More than 4,000 records have been inventoried and verified thus far.
- **Digitization** - Barcoding the specimens, capturing high-quality images, and ensuring their details are electronically tied to each specimen. So far, five part-time employees entered 100,000+ individual catalog records in under six-months' time; all History catalog books are now digital and searchable. Two part-time employees inventoried 10,000+ objects, with preparation for item barcoding and packing underway.

STEPS YET TO BE FULFILLED ARE:

- Continued inventory, assessment, and digitization
- **Measuring** - Weighing items to determine how we can pack and move them and analyzing the size of items to determine how we can pack and move them
- **Packing** - Stabilizing and preserving each item (light, temperature, and movement)
- **Moving**
- **Storing** - Some collections will be stored onsite at the new Museum building while others will be stored at an external, secure, climate-controlled storage facility

JUNE 2022

BUILDING DEMOLITION

The north building (one of three) on the Future Museum site at 1340 North 6th Street was demolished. This was an exciting step towards breaking ground!



JULY 2022

MPM'S REACCREDITATION

In July 2022, MPM received a letter from AAM awarding the Museum reaccreditation.

ARCHITECTURAL ANNOUNCEMENT & WISCONSIN WONDERS

On July 18, 2022, MPM kicked off the Wisconsin Wonders fundraising campaign aimed at enabling the once-in-a-lifetime construction of a new Museum in Milwaukee. In conjunction with the campaign kickoff, architect partners at Ennead Architects and Kahler Slater unveiled renderings of the new Museum building.

The design is heavily influenced by Mill Bluff in central Wisconsin, which was created by glaciers more than 10,000 years ago. The color, a nod to Milwaukee, mimics Cream City brick. Inside, Milwaukee's history as a gathering place at the confluence of three rivers is honored by three converging entrances beneath a magnificent lightwell.



WISCONSIN
WONDERS



From top clockwise: Rock formation at Mill Bluff State Park; an architectural rendering looking up at the Future Museum's lightwell; the convergence of the Milwaukee, Menomonee, and Kinnickinnic Rivers with the three entrances to the Museum Commons; the Cream City brick that inspired the exterior color.



THANK YOU TO OUR CORNERSTONE
DONORS, INCLUDING:

LYNN WARNER BRENGEL
CO-CHAIR

Lynn is the current Vice Chairwoman of the MPM Board of Directors, a retired educator, and educational consultant. Her family has been involved with MPM for generations, and she hopes to continue that legacy for her children and grandchildren.

“This is a transformational moment for MPM. Beloved by all, our Museum is an important part of the fabric of Milwaukee and all the communities of Wisconsin. These communities along with our public partners are coming together to reimagine a new Future Museum of nature and culture for our state. We can feel the excitement building as our vision is becoming a reality!”

MICHAEL “MIKE” VAN ASTEN
CO-CHAIR

Mike has been a member of the MPM Board of Directors since 2015. He is a successful entrepreneur with more than 35 years of experience in the hospitality industry. Mike lives and works in Appleton and has been critical in promoting the statewide impact and relevance of this Museum to the entire state.

“I am honored to chair this monumental effort and give my all to support this motivated and solid leadership group all focused on a critical educational mission. Each and every one of us—countless donors and volunteers—is making an impact. Even small amounts of money or assistance can make an impact. Because you care, MPM—an established and outstanding organization—can continue to serve Milwaukee County and beyond.”

JOHN “JAY” & MADONNA WILLIAMS
HONORARY CO-CHAIRS

Jay is a past Board Chairman & CEO of MPM and a current Board Chairman of Associated Bank and Church Mutual Insurance Company. Madonna Williams is a community advocate and volunteer who has helped numerous nonprofit organizations over the years. She is currently a board member at Boys & Girls Clubs of Greater Milwaukee and Penfield Children’s Center.

“You don’t find a lot of places where education and fun are always intertwined, and it’s just so exciting to see the diversity of the audience that we’ve always put together. How can you not get excited being here? Our museums continue to give, and educate, and offer value. I’m always amazed when I hear about researchers in our state and beyond that go to the MPM and learn from the collections that we have.”

VICTORIA & CHARLIE WRIGHT, JR.
HONORARY CO-CHAIRS

Charlie is a current MPM Board Member and Vice President of Operations for Rheocast Company, a division of The Fall River Group. Charlie was a co-founder of the 1882 Society, which aims to build interest and giving to the Museum from our community’s next-generation leaders, as well as the fundraising event, Moveable Feast. Charlie and Victoria engaged in this project because of their children and others like them, hoping to create a Future Museum that will help them explore and grow.

“The Future Museum will play a critical role in the education of our community, and as parents we look forward to our own children exploring the new state-of-the-art exhibits, where they will learn about nature, science, and culture from around the world.”

AS WELL AS A SPECIAL THANKS TO:

- Anonymous donors
- JoAnn & Richard Beightol
- Bucyrus Foundation
- Melitta S. & Joan M. Pick Charitable Trust
- David & Julia Uihlein
- We Energies Foundation





STATEWIDE & BEYOND

Collections & Research

“Science...
liberates with
every **STEP** of
its development,
it opens up
new **PATHS** to
thought. It allows
the individual to
be truly free.”

-Rudolf Virchow,
Physician &
Anthropologist

WE'RE HOME
TO UNIQUE
COLLECTIONS
OF MORE THAN 4
MILLION OBJECTS
AND SPECIMENS IN
THE DEPARTMENTS
OF ANTHROPOLOGY,
HISTORY, BOTANY,
ZOOLOGY, AND
GEOLOGY. ACTIVE IN
RESEARCH AROUND
THE WORLD, WE FORGE
PATHWAYS TO ENGAGE OUR
WISCONSIN COMMUNITY AND
BEYOND THROUGH CITIZEN
SCIENCE AND PROGRAMMING,
BOTH ONSITE AND
ONLINE.

380
INSECTS



371
PLANTS



61
BIRDS



60
OTHER
INVERTEBRATES



942
TOTAL SPECIES
FOUND

ANNUAL BIOBLITZ

A BioBlitz is part contest, part festival, part educational event, and part scientific endeavor. MPM brings together a group of scientists in a race against time to see how many species they can count in a 24-hour celebration of biodiversity in a Wisconsin natural area.

Pringle Nature Center, June 2022

58 SURVEYORS FOUND 942 SPECIES

- Of those 942 species found, several stood out as special finds—the first being a plant called butterweed. Although the plant is native to the US, this record was a first for the state of Wisconsin. Another new find for Wisconsin was the oak hairstreak, a butterfly identifiable by the small hairs on the ends of its wings. Finally, three new county records were found for dragon/damselflies: the spatterdock darter dragonfly, western red damselfly, and emerald spreadwing damselfly.
- MPM educators interacted with visitors and handed out nature journals. The nature journals are just one example of an accessible way to increase the community's understanding of biodiversity across the state.

BioBlitz made possible by gifts from Margarete & David Harvey and the Antonia Foundation.

6
AMPHIBIANS
& REPTILES



15
MAMMALS



49
FUNGI, LICHENS,
& ALGAE



STATEWIDE
COMMUNITY
SCIENCE PROJECT

MPM has a long history of engaging the community in scientific discovery. Founded in 2022, the Statewide Community Science Project (SCSP) is a community-based learning initiative aimed at increasing our understanding of biodiversity in our backyards across the state. The long-term vision is to have the project active throughout Wisconsin, even nationally, and to be able to share the initiative and data to a diverse group of stakeholders.

Currently, MPM is partnered on the SCSP with the Harbor District, Marquette University, UW-Parkside, the Cable Museum, and UW-Green Bay's Cofrin Center for Biodiversity. This project has created a set of standardized community surveys for collecting the same kinds of data for the same sets of organisms, building a baseline understanding on groups of organisms. Then, that data is used for future research. The ultimate goal is to make science accessible to a broader audience and get around issues with misinformation, so the public can feel trust towards science by participating directly in it.

From top: The nature journals developed by MPM educators that were handed out at this year's BioBlitz; a tweet by MPM's Terrestrial Parasite Tracker TCN Project Manager celebrating the SCSP success over the summer; MPM's Puelicher Butterfly Wing Supervisor Jon Bertolas at the Cable Museum with volunteers collecting data.

The Statewide Community Science Project is supported by Christine Rundblad and the We Energies Foundation.



An example of a high resolution photo that gets uploaded into the digitization database.

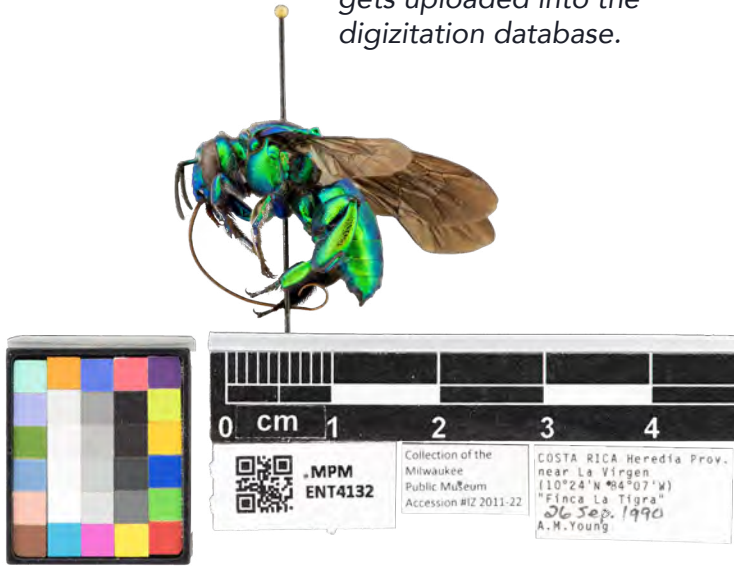

DIGITIZATION

Digitizing our collections allows researchers (and the public) to access our collections online around the world. These efforts help advance science and public knowledge and strengthen our global impact. Without MPM's collections serving as a "library of life," much of Wisconsin's ecological history would be unrepresented.

4 million records were downloaded in the areas of botany as well as vertebrate and invertebrate zoology.

RESEARCH ASSOCIATES

- We welcomed the following new research associates in FY22:
- Aaron Griffing, PhD - Princeton University
- Evolutionary Developmental Biology
 - Peter W. Messer, MD - Milwaukee, WI
- Biological Taxonomy
 - John Dobyns, MS -
University of Wisconsin-Oshkosh
- Ecology & Biological Taxonomy
 - Paola S. Hernández -
University of Wisconsin-Madison
- Contemporary Latin American Theater, Performance, and Latinx Studies

TRAILBLAZERS

Research funds provided by Kirsten Olson and Collin Johnson.



In April 2022, MPM's **Anthropology Curator Dawn Scher Thomae** became the proud recipient of the prestigious Award for Excellence in Collections-based Research and Education from the Society of American Archaeology (SAA).



Robert & Sally Manegold Curator of Geology Collections Patricia Coorough Burke was awarded two additional Institute of Museum and Library Services (IMLS) grants, now totaling \$770,000, to support the digitization of the Silurian, Devonian, and Ordovician fossil collections at MPM and the Field Museum of Natural History.



In early 2022, **Academic Dean Jen Zaspel** and **Head of Zoology Nick Dowdy** were awarded a certificate for having one of the most highly cited papers about phylogenomic studies of tiger moths in the prestigious journal *Systematic Entomology*.



Research Curator Chris Tyrrell was invited to serve as Senior Personnel on the Chinese NSF-funded "Bamboo Phylogeny Group II" awarded to L. De-Zhu and L.G. Clark (2022-2027).

A young scientist helps collect data at the 2022 BioBlitz.





FOOTPRINTS

Special Exhibits

“SOMEWHERE,
something incredible is waiting to be known.”

- Carl Sagan,
Astronomer

WE MADE A SPLASH.

WE DOVE DEEP.

WE LEFT T. REX-SIZED
FOOTPRINTS.

FROM SEPTEMBER 2021 TO AUGUST 2022, WE WELCOMED THREE TRAVELING EXHIBITIONS AT MPM. HOSTING UNIQUE EXHIBITS SUCH AS THESE PROVIDES A WAY FOR OUR VISITORS TO FURTHER EXPLORE, AND GAIN A GREATER UNDERSTANDING AND APPRECIATION OF, THE WONDERS OF THE WORLD WITHOUT LEAVING WISCONSIN.

VOYAGE TO THE DEEP

OCTOBER 15, 2021 – JANUARY 9, 2022

This exhibit explored great depths! *Voyage to the Deep* focused on underwater exploration of the kind in Jules Verne's novel *20,000 Leagues Under the Sea*. This exhibit connected the novel with real-life wonders of the ocean. During its run, MPM partnered with several local organizations to highlight all the work being done in the community to preserve water through virtual resources and events. Partners included the Harbor District, Wisconsin DNR, Milwaukee Metropolitan Sewage District, Milwaukee Riverkeeper, University of Wisconsin, Wisconsin Marine Historical Society, and the Wisconsin Shipwreck Coast National Marine Sanctuary.

Supported by Karen T. Glanert Charitable Trust.

TYRANNOSAURS - MEET THE FAMILY

FEBRUARY 18 – MAY 18, 2022

This exhibit was a roaring success! *Tyrannosaurs - Meet the Family* explored the *T. rex* family tree as well as new discoveries. It saw the highest recent opening-weekend total for a major exhibit, and that momentum carried through the entire run with a final tally of 88,469 visitors. Our Dino Days educational programming during spring break (March 21-April 1) had 2,469 visitor engagements across three activities.

Supported by Karen T. Glanert Charitable Trust.

NARWHAL: REVEALING AN ARCTIC LEGEND

JULY 11 – OCTOBER 2, 2022

This exhibit made a big splash! *Narwhal: Revealing an Arctic Legend* took a look at the evolving perceptions of narwhals. This successful three-month run saw 36,400 visitors and \$29,000 of narwhal and Arctic-related merchandise sold in our Museum Marketplace.

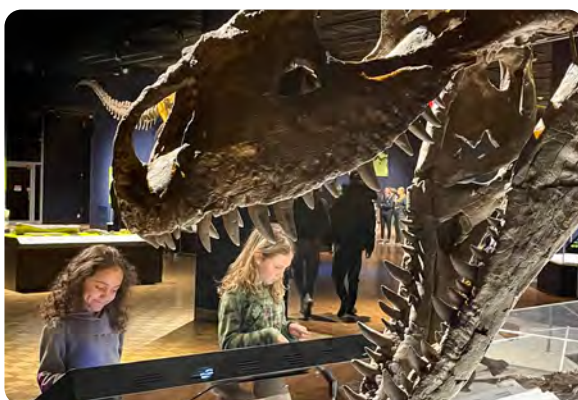

Kids were encouraged to name their own dinosaur with provided species and genus root words, draw it, and add it to MPM's dino family tree during the run of Tyrannosaurs-Meet the Family.



*A navigation chart
made by young
men of the Marshall
Islands, c. 1900.
The cowrie shells
represent islands.*

A WELCOME RETURN

Education & Programming

“We keep moving **FORWARD**...
and doing new things, because
we’re curious, and curiosity keeps
leading us down new **PATHS**.”

*-Walt Disney,
Filmmaker*

OUR EDUCATION INITIATIVES ARE CRAFTED WITH YOU IN MIND: THOSE CURIOUS ABOUT BOTH CULTURE AND THE NATURAL WORLD, READY TO EXPLORE THROUGH VARIOUS CHANNELS. THE PAST YEAR WELCOMED THE RETURN OF POPULAR IN-PERSON PROGRAMS, SUCH AS DOCENT-LED TOURS, VOLUNTEER CARTS ON OUR EXHIBIT FLOORS, AND MEMBER EXCLUSIVES.



Learning about different types of moccasins.



**COMMUNITY OF
CURIOSITY**

14,000+ IN-PERSON
ENGAGEMENTS AND
3,335 VIRTUAL

Community of Curiosity began as MPM’s virtual home, bringing new and exciting content about one of our beloved exhibits that can be enjoyed remotely, each month. Now, it offers onsite Museum programming, at-home activities, and special events.

DOCENT TOURS

61 visitors attended docent-led Museum tours—back for the first time since 2020—throughout summertime weekends.



MPM ON THE MOVE

SERVED **4,733** PEOPLE AT SCHOOLS AND
LIBRARIES ACROSS **19** COUNTIES

Our outreach program, MPM on the Move, seeks to improve scientific and cultural literacy. New audiences, including students in four new counties Ashland, Cook, Menominee, and Taylor, experienced traveling or virtual Museum programming that inspires curiosity and excites minds!

LEARN WITH AN EXPERT

874 STUDENTS SERVED VIRTUALLY IN
MARCH AND MAY

This all-new live-streamed program connects classrooms with real experts in scientific and cultural fields!

MEMBER EVENTS

4,150 ATTENDEES TOTAL

Two member-favorite events returned onsite at MPM: Halloween Hauntings is a bewitchingly fun family event with activities like trick-or-treat, ghost tours, and more; Inside Out allows MPM members to view rare—and rarely seen—collections objects.



MYSTERY AT MPM

2 SOLD-OUT EVENTS

Mystery at MPM requires visitors to put on their proverbial detective hats and follow a series of clues to bring them face-to-face with an extraordinary collections object. This visitor-favorite special event returned in early 2022—and sold out in less than an hour. A new iteration, Mystery at MPM: Family Edition, debuted in April 2022 and also sold out within minutes!



Two of the items from our collections that were featured at a Mystery at MPM event.

Summer Connections is supported by A.O. Smith Foundation and Northern Trust.



SUMMER CONNECTIONS

SERVED **300** KIDS ACROSS SEVEN ORGANIZATIONS THROUGH OUTREACH, AND AN ADDITIONAL **315** ONSITE AT MPM

MPM's Education department coordinated with community resource centers in under-resourced areas to provide summer engagement to students during the summer months with the goal of connecting our community with our mission, connecting youth with their natural world, and connecting families through learning.



Dave Glenn

MUSEUM VOLUNTEERS

32 VOLUNTEERS GAVE **3,252** HOURS ACROSS NINE DEPARTMENTS.

Dave Glenn has been volunteering with MPM “forever,” according to numerous staff members. From fundraising to member events, Dave can manage any situation and always be counted on.

“If there is any issue, he gets to the bottom of it and makes sure our guests are happy. Honestly, I don’t know what I would do without him.”

- Diane Hastreiter,
Major Gifts Coordinator
& Campaign Assistant

Ben Erickson has been volunteering with various MPM events for more than six years now.

“Ben will be here at any event you ask him to be at. He is the muscle. He can haul candy, auction items, and anything in between. He is very reliable and personable.”

- Stacey Greenwaldt,
Director of Membership

The Clue Crew Committee is a group of long-time docents and volunteers who tap into their creativity to bring members their favorite perk: Clue Crew Explorer Guides!



Ben Erickson





“No individual is
alone responsible
for a single
**STEPPING
STONE**
along the
PATH
of progress.”

*-Ernest Orlando Lawrence,
Nuclear physicist*

COMING TOGETHER
Inclusivity, Diversity, Equity, & Accessibility (IDEA)

MPM STRIVES TO BE INCLUSIVE, DIVERSE, EQUITABLE, AND ACCESSIBLE TO ALL VISITORS, REGARDLESS OF CULTURAL, FINANCIAL, OR PHYSICAL BARRIERS. WE ARE DEDICATED TO CONTINUOUSLY COLLABORATING ON PROGRESSING THAT WORK FORWARD, AS ONE OF THE STATE'S LONGEST-SERVING INSTITUTIONS, THROUGH OUR TRADITION OF FOSTERING LEARNING, DIALOGUE, AND SELF-REFLECTION IN A SAFE AND WELCOMING ENVIRONMENT TO ALL PEOPLE.

Accessibility programs supported by Stackner Family Foundation.

A DEI Community Conversation group was formed to meet quarterly to discuss IDEA work happening in our community.

MPM hosted the Accessibility In Museums event for the Association of Midwest Museums (AMM) Conference in July 2022.

Eight MIAD students created a mural in our Africa gallery.

We added a new tactile exhibit in the Africa gallery featuring nine tactiles with braille labels.

Braille Games returned in person! We hosted **30** students and **12** adult blind mentor volunteers on May 19, 2022.

Three staff positions have been added in the areas of IDEA and Accessibility: Community Engagement & Advocacy Officer; Tribal Liaison; and Collections Interpretation Manager. The final stages of hiring an IDEA Educator began.

The Case & Label Project began with a plan to review and update exhibits to reflect current data and culturally sensitive content (Arctic and Africa were updated).

SPARK! programs—designed for people in the early to mid-stages of memory loss, with their care partners—returned in June 2022 and will continue every third Sunday of each month.

MPM is proud to offer the Museums For All program, through which those receiving food assistance (SNAP benefits) can gain free or reduced admission by presenting their EBT card.

Museums For All served **9,049** visitors – almost **9X** more than last year!

“There has always been a strong connection between nature and African culture, through its traditional practices, art, music, and oral literature. It is important to note that nature provides the setting in which cultural processes, activities and belief systems develop. When referring to the trajectory of people from Northern Africa to the Americas, the connection between nature and culture is heavily influenced by travel and trade prior to colonial rule, and slavery. Our mural concepts explore the trajectory of people from Northern Africa to the Americas pre- and post-slavery, the Great Migration from the south to the north, how that influenced Milwaukee as a free state, and the Milwaukee modern era.”
-MIAD Mural Artists

The completed mural in the Africa gallery.



Made possible
by Elizabeth
Elser Doolittle
Charitable Trust.



AFRICA TACTILE GALLERY

LOOK, TOUCH, LEARN



Top: This iron bell (bozomu) from the early 20th century is an example of one of the oldest musical instrument known in Central Africa. It was used primarily for communication in times of war but was also played at ritual functions. It resided with the village chief since it was an important and high-status item.

Right: Each tactile item has a braille plaque explaining the importance of the item. This container from mid-20th century Ethiopia is a container made from a gourd designed to store and carry water or milk.



FUNDRAISING & GIVING

YOU KEEP US GOING.

NOTHING WE DO WOULD BE POSSIBLE WITHOUT OUR DONORS, MEMBERS, VISITORS, STAFF, VOLUNTEERS, OR COMMUNITY. THANKS FOR ALL YOU DO!



ANNUAL GALA

Our fall 2021 Annual Gala “Our Time is Now” was virtual and raised **\$405,327** with **254** attendees.



GIVING DAY

Thank you to all who contributed to MPM’s record-breaking Giving Day of **\$446,085** in donations on April 28, 2022.

MEMBERS

MPM had **13,612** members as of August 31, 2022. You are the heartbeat of MPM, and we greatly appreciate your continued support.

YABUKI FAMILY FOUNDATION

The Yabuki Family Foundation generously donated MPM memberships to families in need. Total visits by Yabuki Family Foundation members within first year of the program/to date: **11,591** visits by **1,438** families, equating to **\$208,000** in free admission.

“Milwaukee Public Schools is truly grateful for the donation of Museum passes from the Yabuki Family Foundation... This donation will allow MPS students and families to enhance their educational experience outside of the classroom.”
- Christy Stone, Director of Strategic Partnerships and Customer Service, Milwaukee Public Schools

“We would like to express our gratitude to MPM and the Yabuki family! Thank you for supporting our families. [They] are so excited to experience MPM. This definitely opens a door of opportunity for our scholars to build schema and background knowledge which will ultimately assist...in becoming strong readers and writers.”
- Kassy Neiman-Marx, Middle School Principal, Saint Augustine Prep



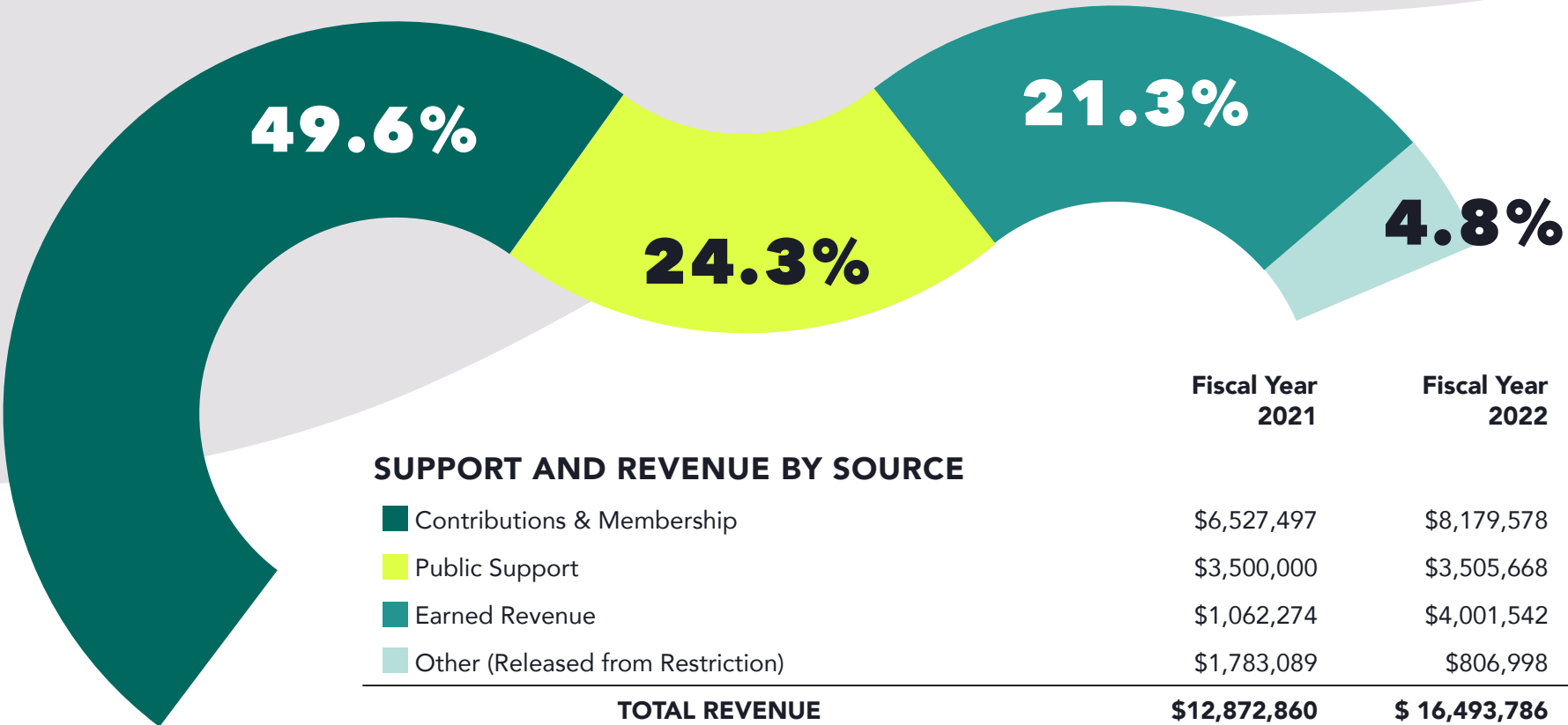

SUPPORT AND REVENUE BY SOURCE

	Fiscal Year 2021	Fiscal Year 2022
Contributions & Membership	\$6,527,497	\$8,179,578
Public Support	\$3,500,000	\$3,505,668
Earned Revenue	\$1,062,274	\$4,001,542
Other (Released from Restriction)	\$1,783,089	\$806,998
TOTAL REVENUE	\$12,872,860	\$ 16,493,786

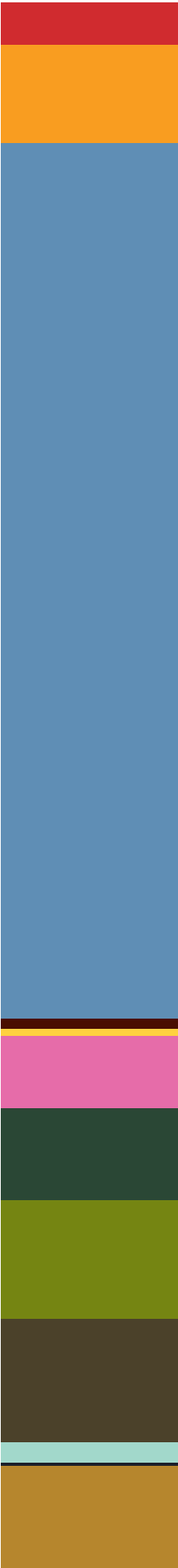

MUSEUM DEPARTMENT OPERATING EXPENSES

	Fiscal Year 2021	Fiscal Year 2022
Cost of Goods Sold	\$72,034	\$371,628
Supplies & Subscriptions	\$338,528	\$833,735
Wages & Benefits	\$5,888,572	\$7,359,023
Travel	\$71,282	\$91,805
Insurance	\$67,594	\$69,378
Marketing/Donor Development	\$255,829	\$601,566
Maintenance	\$609,462	\$786,989
Utilities	\$852,229	\$1,004,738
Professional Fees	\$1,126,896	\$1,040,875
Miscellaneous/Sales Tax	\$82,430	\$171,820
Donated Services Used	\$7,550	-
Subtotal Museum Departments	\$9,372,406	\$12,331,557
Interest Expense	\$5,973	\$1,059
Depreciation	\$895,976	\$867,344
Total Operating Expenses	\$10,274,355	\$13,199,960
Unrestricted Net Operating Income (Loss)	\$2,598,505	\$3,293,826

NON-OPERATING INCOME

Pension & Retiree Benefits Gain/(Loss)	\$479,237	\$455,018
Other	\$580,253	\$(493,019)
Change in Non-Operating Net Assets	\$1,059,490	\$(38,001)
Restricted Net Asset Activity	\$(254,048)	\$(181,924)
Total Change in Net Assets	\$3,403,947	\$3,073,901

CONSOLIDATED STATEMENT OF FINANCIAL POSITION

TOTAL ASSETS	\$24,481,290	\$26,053,122
TOTAL LIABILITIES	\$7,574,918	\$6,072,219
TOTAL NET ASSETS	\$16,907,002	\$19,980,903

Find the Milwaukee Public Museum IRS Form 990 at www.mpm.edu/annual-report.

21//22 GIVING

Through exhibitions, educational programs, collections, and research, MPM inspires curiosity, excites minds, and increases the desire to preserve and protect our world’s natural and cultural diversity.

With the generous support of our donors, MPM brings the world to the residents of Wisconsin and beyond. The stewardship of your gifts is of utmost importance to us, and

**WE ARE SINCERELY
GRATEFUL TO EACH
AND EVERY
DONOR.**

INDIVIDUALS, FAMILY FOUNDATIONS, AND PRIVATE PHILANTHROPIC FOUNDATIONS

The Museum recognizes donors listed below whose gifts of \$1,000 or more to the present and future museum were received between September 1, 2021 and August 31, 2022.

EXCEPTIONAL ANNUAL SUPPORT

Friends of the Milwaukee Public Museum
Milwaukee County

\$1,000,000 AND ABOVE

Richard & JoAnn Beightol
David & Julia Uihlein

\$500,000 - \$999,999

Anonymous

Greater Milwaukee Foundation
Susan & Howard Hopwood Fund
Lowell Warshawsky*

\$100,000 - \$499,999

Anonymous

Anon Charitable Trust
The Lynde & Harry Bradley Foundation
Anthony & Andrea Bryant
Anthony & Vicki Cecalupo
Ellen Censky, PhD**
Ralph Evinrude Foundation
Leona Fitzsimonds
Four-Four Foundation, Inc.
Steve & Bernie Graff
Greater Milwaukee Foundation
Judith A. Keyes Family Fund
Luedke-Smith Fund
Linda & Michael Groth
Margarete & David R. Harvey
Jerome & Dorothy Holz Family Foundation
Ted & Mary Kellner
Gerald & Elaine Mainman
Mrs. Robert L. Manegold
Richard & Maribeth Meeusen
Melitta S. & Joan M. Pick Charitable Trust
Charles Earl Seraphine*
Daniel M. Soref Charitable Trust
Charles & Victoria Wright

\$50,000 - \$99,999

Anonymous
Bader Philanthropies, Inc.
Lynn & Douglas Brengel
Lynda & Tom Curl
P.J. DiStefano & Dustin Hutter
Greater Milwaukee Foundation
Patti & Jack McKeithan Northwoods Fund
Helen & Jeanette Oberndorfer Fund
Herzfeld Foundation
David & Marion Meissner
The John Petcoff Charitable Foundation
Joel & Margo Plant
Stackner Family Foundation, Inc.
Bert L. & Patricia S. Steigleder Charitable Trust
Richard & Anna Teerlink
Carol K. Wythes

\$25,000 - \$49,999

Elizabeth Blackwood & William Honrath
Carol A. Carpenter
Ethan & Candice Elser
Joshua Erickson & Amanda Retberg
Greater Milwaukee Foundation
Greater Milwaukee Foundation
KPA Fund II
Roller Family Fund
Adrienne & **John Grunau** Family
Doug & Meg Haag
Dorothy Inbusch Foundation, Inc.
Krause Family Foundation, Inc.
Kristie R. Malone
Thad Nation & Dr. Anna Varley
Greg & Jill Nickerson
Candy & Bruce Pindyck
Beverly Smiley
Michael Van Asten



\$15,000 - \$24,999

- Alvin & Marion Birnschein Foundation
- Anne & Arthur Brooks
- Richard H. & Jane S. Dean
- Karen J. Glanert Charitable Trust
- Hauske Family Foundation
- Evan & Marion Helfaer Foundation
- Kirsten Olson Johnson & Collin Johnson
- Gustav & Gladys Kindt Foundation
- Koeppen-Gerlach Foundation
- Camille A. Lonstorf Trust
- Meier Family Foundation
- Schoenleber Foundation, Inc.
- Alice M. Treder*
- Morgan & Ed Treis
- Kathy & Nick Turkal

J.J. Weis

\$10,000 - \$14,999

- Anonymous
- Isabel Bader*
- Clair & Mary Baum
- Edith Brengel Radtke
- Joan & Fred Brengel Family Foundation, Inc.
- Amy & Kenneth F. Brengel
- Cream City Foundation Valentine Fund
- The Cudahy Foundation
- Mary Mohrhusen Dittmar
- Elizabeth Elser Doolittle Charitable Trust No. Ace II
- Mike & Kelly Findley
- Greater Milwaukee Foundation
 - Norman & Lucy Cohn Family Fund
 - Bernadine & Stephen Graff Fund
 - Mary Jane Ziska Memorial Fund
- The Frieda & William Hunt Memorial Trust
- John Idzikowski & Jane Stoltz
- Herb Kohl Philanthropies
- Kolaga Family Charitable Trust
- John & Celeste Olson
- Jane Bradley Pettit Foundation
- Mary & V. Ross Read III
- Dr. William Stathas & Judy Holz Stathas
- Olive I. & Eunice J. Toussaint Foundation
- Turkal Family Foundation:
 - Kathleen Harrison Turkal & Nick Turkal
- Jay** & Madonna Williams

\$5,000 - \$9,999

- Jason Allen & Jessica Lochmann
- Antiquarian Society of Wisconsin
- Antonia Foundation
- Donna & Donald Baumgartner
- Priscilla & Anthony Beadell
- Elaine Burke
- John & Julie Carpenter
- Evelyn & Gabriel Ceci
- Clarence Chou
- Joan Lubar & John Crouch
- Mr. & Mrs. Thomas J. Degnan
- Peter & Natalia Feigin
- Marilyn & Thomas L. Frenn
- Greater Milwaukee Foundation
 - Donald & Barbara Abert Fund
- Susan & Michael Hedrick
- Jenny & Bob Hillis
- Patricia Hoben & Charles Carter
- James & Karen Hyde Foundation
- Angie D. Izard, EdD & Kevin D. Izard, MD
- Corey & Ann Jaskolski
- Diane M. & Bruce A. Keyes
- Mary Ann & Charles P. LaBahn
- Madeleine & David Lubar
- Joan Lubar & John Crouch
- Carter Lupton**,
 - In remembrance of Lori Meisinger Lupton
- Maihaugen Foundation
- Kenneth & Maureen Manning
- Jim & Janet McKenna
- Carol J. Miller*
- Paul Nausieda* & Evonne Winston
- Lynn Nicholas
- George & Karen Oliver
- Lynn Pearson
- Susan & Stephen Ragatz
- Becky & Agustin Ramirez
- Mary B. & V. Ross Read III
- Gayle Rosemann & Paul McElwee
- Francie Luke Silverman Foundation
- Anne & John Thomas
- Jean Whitmore*
- Shir-Lee H. Zilis

\$2,500 - \$4,999
Anonymous Friends
Paco & Betty Aguilar
Celeste & Glen Arnold
Anna & Kris **Baritt**
John Blimke, PhD
Anne Booth & Charles Trainer
Sharlene & **Tim Byrne**
Jan & John Carroll
Sue & Curt Culver
Richard Davidson
Davidson & Harley Fund, Inc.
D F Foundation Inc.
Art & Rhonda Downey
Thomas & Nancy Florsheim
Alec & Kristin **Fraser**
David & Velma Geraldson
Greater Milwaukee Foundation
 Anthony & Andrea Bryant Family Fund
 Richard & Maribeth **Meeusen** Charitable Fund
William N. & Janice V. Godfrey Family
 Foundation Trust
Heil Family Foundation
Susan Hoaglund
Richard G. Jacobus Family Foundation
Jewish Community Foundation
 Burton & Audrey Strnad Fund
Leander & Susan Jennings
Khalaf Khalaf & Hadjer Abdulnabi
Ruth I. King
Cynthia & Tom LaConte
Daryl & Rita Melzer
Judy & Larry Moon
Charles D. Ortgiesen Foundation
Janice & Raymond Perry Community Fund Inc.
Jane C. Podemski
Pollybill Foundation, Inc.
Julie Quinlan Brame** & Jason Brame
Roberta & David Remstad
Nicole & Daniel Renouard
Anne & Don Robertson
Jan Serr & John Shannon
John & Kristin Sheehan
Richard & Linda Stevens
Audrey J. Strnad
TOSA Foundation
Bonnie Vick
Allen M. Young, PhD**
Patricia L. Yunk & Wm Mollenhauer

\$1,000 - \$2,499
Anonymous Friends
Dr. William H. Annesley Jr. & Mrs. Janis Annesley
Sara Arnold & Walter Brummund
Jim & Nora Barry
Jennifer Bartolotta
Jitendra & Gita Baruah
Heather & Charles Bechthold
Barbara & Stephen Becker
Abigail & Jonathan Bloom
Melanie & Steven Booth
Deanna Braeger
Barbara Brennan Nelson & Chad Nelson
Brian Brewer
Carri & Curt Brewer
Diane & David Buck
Carla & Neal Butenhoff
Kelly & Christopher Calvelli
Harry & Karen Carlson
Teresa Carpenter
Jean E. & Curtis L. Carter
Patricio Castro
Kevin Cesar
Cherchian Family Foundation
Mary & James Mark Connelly
Nicole & Jack Cook
Richard Beverly & Nancy Coyle
Kay & John Crichton
Susan Cubar** & Thomas J. Jordan
Bob & Jean Dohnal
Jon C. Donahue
Barbara & Daniel Draeger
Julianna Ebert & Frank Daily
Jonathan & Debbie Eder
Rebecca** & Michael Ehlers
Wendy A. Fearnside & Bruce W. Meier
Tom & Tanja Felton
John Florsheim & Lindy Yeager
Amy Fotsch

Kelly & Nick Fricano
Rocio Froehlich
Barbara Nitchie Fuldner
Rob & Lori Gardenier
Dr. & Mrs. James Gierahn
Brian Glenn
Dave Glenn
Greater Milwaukee Foundation
 Briggs & Stratton Fund
 Daniel & Mary Corcoran Family Fund
 Cottrell Balding Fund
 Henry C., Eva M., Robert H., and Jack J. Gillo
 Charitable Fund
 Journal Foundation/Thomas &
 Yvonne McCollow Fund
 Joe & Laura Mantoan Family Fund
 Mary A. Mellowes Fund
 Annette J. Roberts & Joan R. Robertson
 Fund for World Peace, World Law
 and Peace Education
 David C. Scott Foundation Fund
William & Cheryl Guc
Ann & Jon Hammes
Maggie Harrell
Thomas Harty & Sharon Safford Harty
Carla & Robert Hay
Susan K. & **Charles I. Henderson**
Diane & Tim Herman
Chris Her-Xiong
Susan M. Hess
Peter & Sue Hitler
Mary & Mark Horowitz
Linda & Peter Hotz Charitable Fund
Winnie R. Huebsch, PhD
Robert A. Jansen
Jewish Community Foundation
 Dennis & Donnalyn Maiman Fund
 Michael Maistelman Fund
Charlotte & William Johnson
Mary & Thomas Johnson
Richard K. Johnson
Wm & Charlotte Johnson Family
Susan Cubar & Tom Jordan
Craig Kammholz
Mary & Charles Kamps
Virginia & Mark Kannenberg
Lynn & Tom Kassouf
James** & Carol Kelly
Peggy Kelsey & Michael Teich
Carrie & Grant Killoran
Mr. & Mrs. Robert J. King
Renee & Ronald Kloet
Kennedy & Jackson Kolterman
Mr. & Mrs. Bradley H. Komisar
Liz & Todd Krieg
Robert J. Lannan, Jr.
Norm & Judy Lasca
Margaret M. Layde
Mordecai Lee
Karen & John Lewis
Gerri Lietz-Staffileno & HB Staffileno
Lola & Bob Loepfe
Alfred Lustig & Janice Watson
Katharine & Sandy Mallin
Phyllis & Walter Malzahn Charitable Trust
Dr. Brent & Susan Martin
Linda & Debesh C. Mazumdar
Mary E. McAndrews
Joni & Joe McDevitt
Ann & Michael McDonald
George & Sallie Meyer
William & Barbara Mielke
Bob & Jan Montgomery
Rose Mary & Dean Muller
Bridgett & John Nehls
Mr. Robert Newby & Ms. Donna R. Recht
Miller & Cheri Newton
Chris & Anne Noyes
Laurie Ocepek
Kevin O'Leary
David Olson & Claire Fritsche
Elaine H. Pagedas
Dominic & Samantha Parise
Lois & Richard Pauls
Adam & Laura Peck
Peck Foundation, Milwaukee LTD
Clare M. Peters Charitable Trust
Donald Petersen
Yvonne Petersen

Richard & Suzanne Pieper
Ann & Warren Pierson
Gene & Ruth Posner Foundation, Inc.
Leigh Riley
Charles & Patricia Roy
Neal Sample & Meredith Marine
Patricia Santilli
Wilbert & Genevieve Schauer Foundation
Margaret T. Schell**
Carolyn Schloemer
Annerose Scrimenti
Amanda & Adam Siegel
Gary Smieja & Connie Julson
Allison M. & Dale R. Smith
Joan Spector
Scott & Mary Ellen Stanek
Gloria Stanford
Debra Altshul-Stark & Brian Stark
William Stark Jones Foundation
Barbara Stein
John & Sherry Stilin
Vickie & Tim Strattner
Anne & Fred Stratton
Susan Strecker & Barbara Strecker
Jackie & Way Thompson
Corinthia & Donald Van Orsdol
Sara Walker & Pat Dhein
Peter & Sally Wallace
Barbara & David M. Weis
Mark & Anne Weitenbeck
Sue E. Wells
Jerome Welz
Nora & Jude Werra
Frances F. Wurlitzer
Zaun Memorial Foundation
Gertrude Zauner
John & Sandra Zellmer
Sandra J. & John M. Zellmer
James & Yvonne Ziemer
Zore Family Foundation

*Deceased
**MPM Staff & Former Staff
Names listed in bold denote members of the HHM, MPM, and WMNH Board of Directors

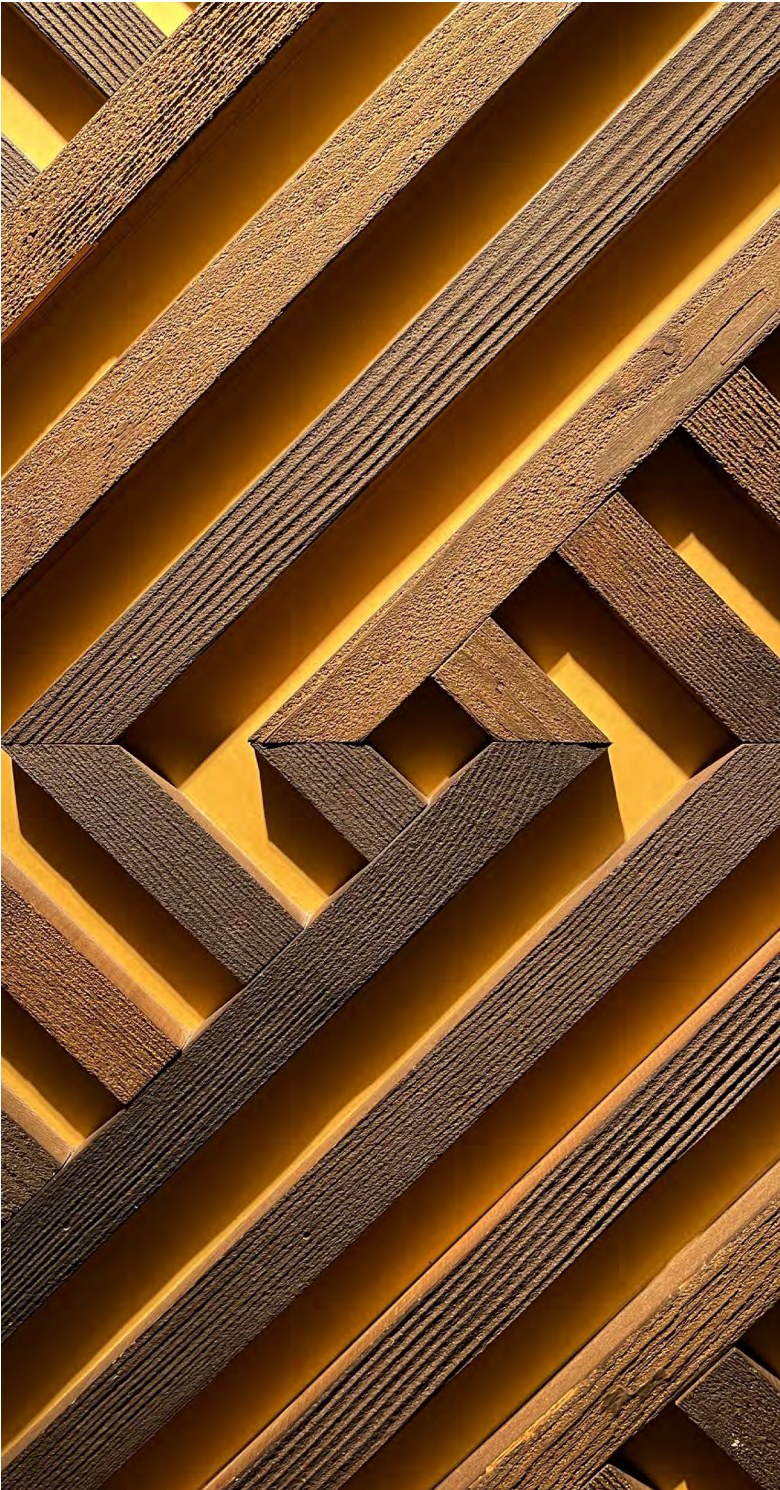



CORPORATE CLUB

The Museum recognizes the following corporations and corporate foundations whose gifts of \$500 or more were received between September 1, 2021 and August 31, 2022.

- \$100,000-\$499,999
 - Baird
 - Kohl's
 - Northwestern Mutual Foundation
 - We Energies Corporation & Foundation
- \$25,000 - \$49,999
 - Associated Bank
 - Hydrite Chemical Co.
 - Johnson Controls Foundation
 - Komatsu Mining Corp.
 - Rockwell Automation
- \$15,000 - \$24,999
 - ALLCON, LLC
 - Greater Milwaukee Foundation
 - Bucyrus Foundation, Inc.
 - Holz Chevrolet
 - HUSCO
 - Northern Trust
 - Potawatomi Hotel & Casino
- \$10,000 - \$14,999
 - A.O. Smith Foundation, Inc.
 - Badger Meter Foundation, Inc.
 - Charter Mfg. Co.
 - Charter Steel
 - Ennead Architects
 - Geraci & Associates
 - Kahler Slater
 - Ladish Foundation
 - Michael Best & Friedrich LLP
 - Mortenson
 - Thinc Design
 - Tri City National Bank
- \$5,000 - \$9,999
 - Baker Tilly
 - Deloitte
 - Milwaukee Bucks, LLC
 - Mueller Communications
 - Quarles & Brady LLP
 - Zilber Ltd.
 - Zilli Hospitality Group
- \$2,500 - \$4,999
 - Foley & Lardner
 - KAPCO, Inc.
 - Kikkoman Foods Foundation, Inc.
 - Liphatech, Inc.
 - Materion
 - MGIC
 - North Shore Bank
 - Schreiber GR Group, Inc
 - Strattec Security Corp.
 - von Briesen & Roper, s.c.
- \$1,000 - \$2,499
 - Avidity Science, LLC
 - Barb's Green House
 - Capstone National Partners
 - Covanta Environmental Solutions, LLC
 - Douglas Dynamics LLC
 - Greater Milwaukee Foundation
 - Kalmbach Media Co. Fund
 - HGA
 - Hunzinger Construction Company
 - Hupy and Abraham, S.C.
 - InPro Corporation
 - Legacy Property Management Services
 - Mead Public Library
 - Milwaukee Plate Glass Company
 - Motor Castings Foundation, Inc.
 - Orbis Corporation
 - PieperPower - Matching Gifts
 - R&R Insurance Services
 - Standard Electric Supply Co.
 - Trackside Services, Inc.
 - Uline
 - Usinger's Famous Sausage
 - Vulcan Global Manufacturing Solutions
 - Weldall Manufacturing, Inc./David L. Bahl
 - West Bend Mutual Insurance Company
 - Weyco Group
 - Zurn Elkay Water Solutions Corporation

2020-2021 TRUSTEES OF TRADITION

Trustees of Tradition are individuals whose legacies demonstrate their commitment to carrying forward the mission of the Milwaukee Public Museum into the next century and beyond. This is a complete and current list as of November 4, 2022.

Kathryne & Steve Ahrens	G. Edward & Priscilla Heinecke*	Albert E. Rinehart*
Amy & Troy Andersen	Avis & James Heller*	Dana & Peter Rokich*
Anonymous	Ann Bardeen Henschel, MD*	William R. Rom*
Dorothy Aring	Elizabeth S. Herbon*	Emanuel N. Rotter*
F. Tessa & Richard N. Bartels	Thomas G.A. Herz	Dolores E. Rudolph*
Gertrude Bates*	Esther Jane Hoffmann*	Christine Rundblad & John Brander*
Priscilla & Anthony Beadell	William Honrath & Elizabeth Blackwood	Betty Samuelson*
Thomas Bliffert*	Janina Jach*	Randall Sandes*
John Blimke, PhD	Joyce & Noral* Jacobs	Anita Sangor*
Laurette Broehm	Carol & Charles James	Ruth V. Schoen*
Patricia M. Buck*	Susan & Leander Jennings	William E. Schultz*
Lieselott Buettner*	James H. & Carol J. Kelly	Elizabeth Schulze*
Susan E. Buxton*	Cathy & Kenneth Kerznar	Charles Earl Seraphine*
Carol A. Carpenter	Charles Kletzsch*	Alice M. Shaughnessy*
John & Julie Carpenter	Mary Krall	Ms. Susan Shields
Anthony & Vicki Cecalupo	Jeanne & Jack* Ladky	Katherine Sieker*
Lynn Chappy	Debra L. Lampe-Revolinski	Katherine M. Smith*
Margaret & George Chester, Sr.*	Frieda F. Luctman*	Yvonne B. Smith
Norman & Lucy Cohn*	Dr. Nancy O. Lurie*	Nita Soref*
Mary C. Corcoran*	Kristie & Dr. John* Malone	Gretchen Sousek*
Daniel & Mary Corcoran*	Sally & Robert L.* Manegold	Gerald* & Louise Stein
Nancy Davis & Chess Erwin	Joan A. Markel*	Gloria T. Stanford
Lawrence E. Demmer*	Mary Maude Mason*	John W. Taylor
Mary & Fredrick H. Dohmen*	Gregg A. Miller & Elizabeth M. Matz	Aaron & Anita Tilton*
Mary F. Donald*	Elizabeth J. May*	Alice M. Treder*
Constance & Dudley Godfrey, Jr.*	Pauline McKnight*	Mike Van Asten
Patricia Emerson	Ann & Charles McNeer*	Hariette & Harvey E. Vick*
Gertrude K. Erskine*	David G. & Marion S. Meissner	Lowell Warshawsky*
Freda Huber*	Mary A. Mellowes*	Marlene & Robert Watchmaker*
Pauline McKnight*	Dede Meyer Foote & Robert T. Foote*	Audrey Wegner*
Tom & Marilyn Fifield*	Suzanne Miles*	Edward Weschler*
Linda Findley*	Carol J. Miller*	Jean Whitmore*
Florence & Roland Cron*	Janet Miller*	Robert & Jessie Whitmore*
Thomas L. Frenn	Stephen D. Miller*	Joan C. Wiegand*
Marjorie Garrison*	Steven J. Mintz	Barbara & Ted Wiley*
Elsa C. Gatzke*	Caroline & Albert Mundt*	Jay & Madonna Williams
David & Velma Geraldson	M. Lucille Neff*	Patricia Smith Wilmeth*
Brian Glenn	Lenore Nuesslein*	Winifred & Webster Woodmansee*
David Glenn	Helen & Jeanette Oberndorfer*	Daisy Woods*
John R. Gmeindl	Elizabeth O'Neill*	Diane & Richard Wright
Pauline L. Goeltz*	Mariette & Philip W. Orth, Jr.*	Imogene M. Wyckoff*
Donald J. & Carolie M. Goniu*	Elizabeth "Jolly" & Frederick L. Ott*	Blanche R. Yale*
Bernadine & Stephen Graff	Lygere Panagopoulos	Allen M. Young
Evelyn & Harold F. Grunewald*	Martin H. Panning* Family Trust	Mrs. Richard Zauner
Sally Hammond-Wells & George Wells*	Claire & Robert Pfleger	Bettie Zillman*
Kristin Hansen & Darrel Johnson	Julie Quinlan Brame & Jason Brame	Mary Jane Ziska*
Earl E. Hart*	Marion & Verne Read*	*deceased
William C. Haynes*	Tomm E. Renk	



The Hopi ceremonial year is divided into two halves, marked by the winter and summer solstices.

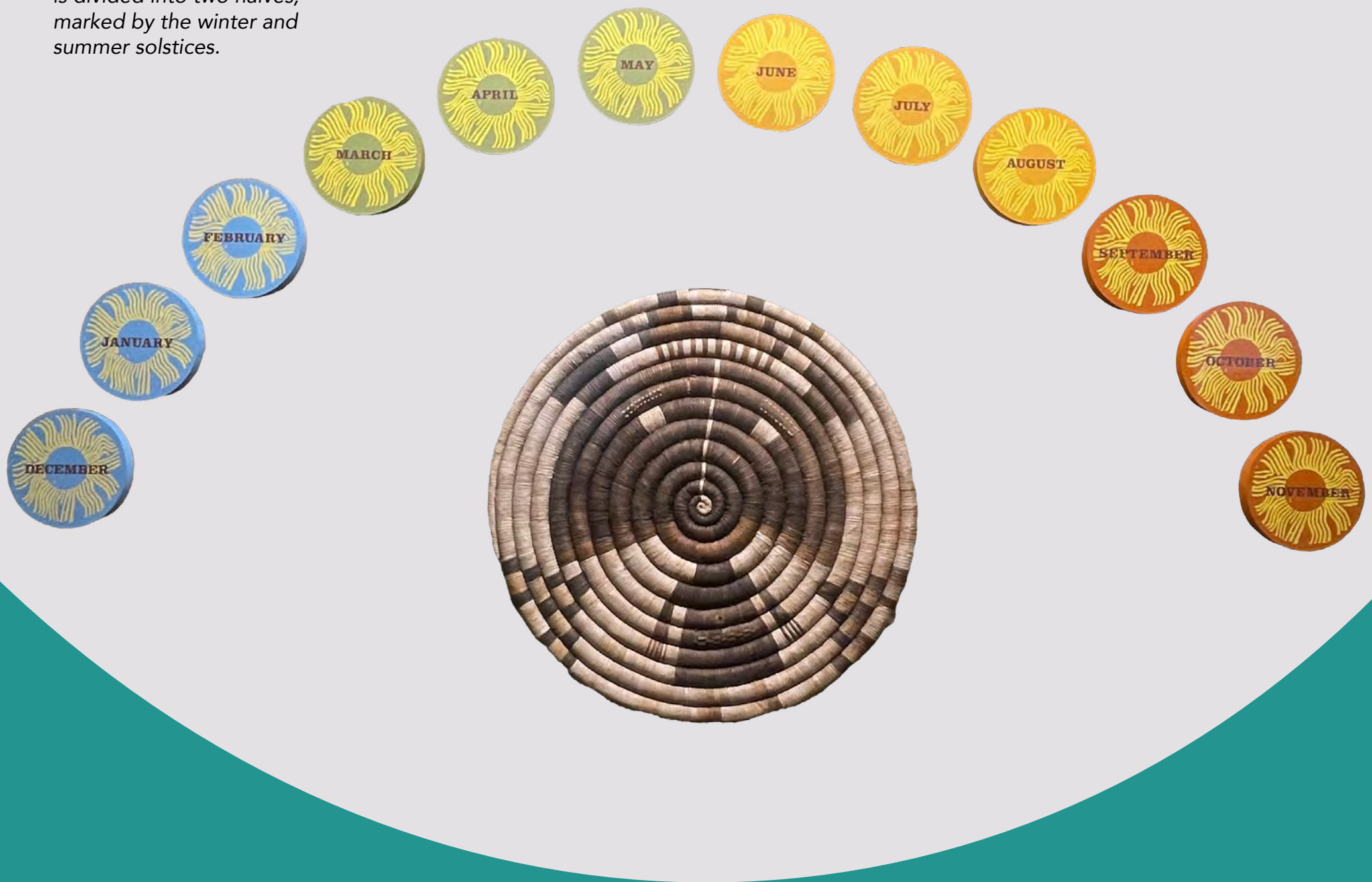

LOOKING AHEAD: 2023

Join the fun! We've got several great events and one exciting exhibit already planned for the upcoming year.

Stay up to date at [mpm.edu](https://www.mpm.edu)!

SURVIVAL OF THE SLOWEST SPECIAL EXHIBIT
FEBRUARY 11 - MAY 19

FOOD & FROTH
MARCH 11

MPM GIVING DAY
APRIL 27

MYSTERY AT MPM
SPRING 2023

SCIENCE ON TAP
SPRING 2023

BIOBLITZ
JUNE 9 - 10

ANNUAL GALA
OCTOBER 14